



# EAST PARK ENERGY

**East Park Energy**

EN010141

## **Environmental Statement Volume 3 - Figures**

### **Chapter 14 Figures**

**Document Reference: EN010141/DR/6.3**

Infrastructure Planning (Applications: Prescribed Forms and  
Procedure) Regulations 2009: Regulation 5(2)(a)

**September 2025**

Version P01

# EAST PARK ENERGY

Planning Act 2008

Infrastructure Planning (Applications: Prescribed  
Forms and Procedure) Regulations 2009

## Environmental Statement Volume 3 – Figures

### Chapter 14 Figures

<b>APFP Regulation Reference:</b>	Regulation 5(2)(a)
<b>Planning Inspectorate Scheme Reference:</b>	EN010141
<b>Application Document Number:</b>	EN010141/DR/6.3
<b>Author:</b>	Axis PED Ltd

Version	Date	Status
P01	September 2025	DCO Submission

© AXIS P.E.D. Ltd 2025. All rights reserved.

This document and its accompanying documents contain information which is confidential and is intended only for the use of the client. If you are not one of the intended recipients any disclosure, copying, distribution or action taken in reliance on the contents of the information is strictly prohibited.

Unless expressly agreed, any reproduction of material from this document must be requested and authorised in writing from AXIS P.E.D. Ltd. Authorised reproduction of material must include all copyright and proprietary notices in the same form and manner as the original and must not be modified in any way. Acknowledgement of the source of the material must also be included in all references.

---

## ES Volume 3 – Chapter 14 Figures:





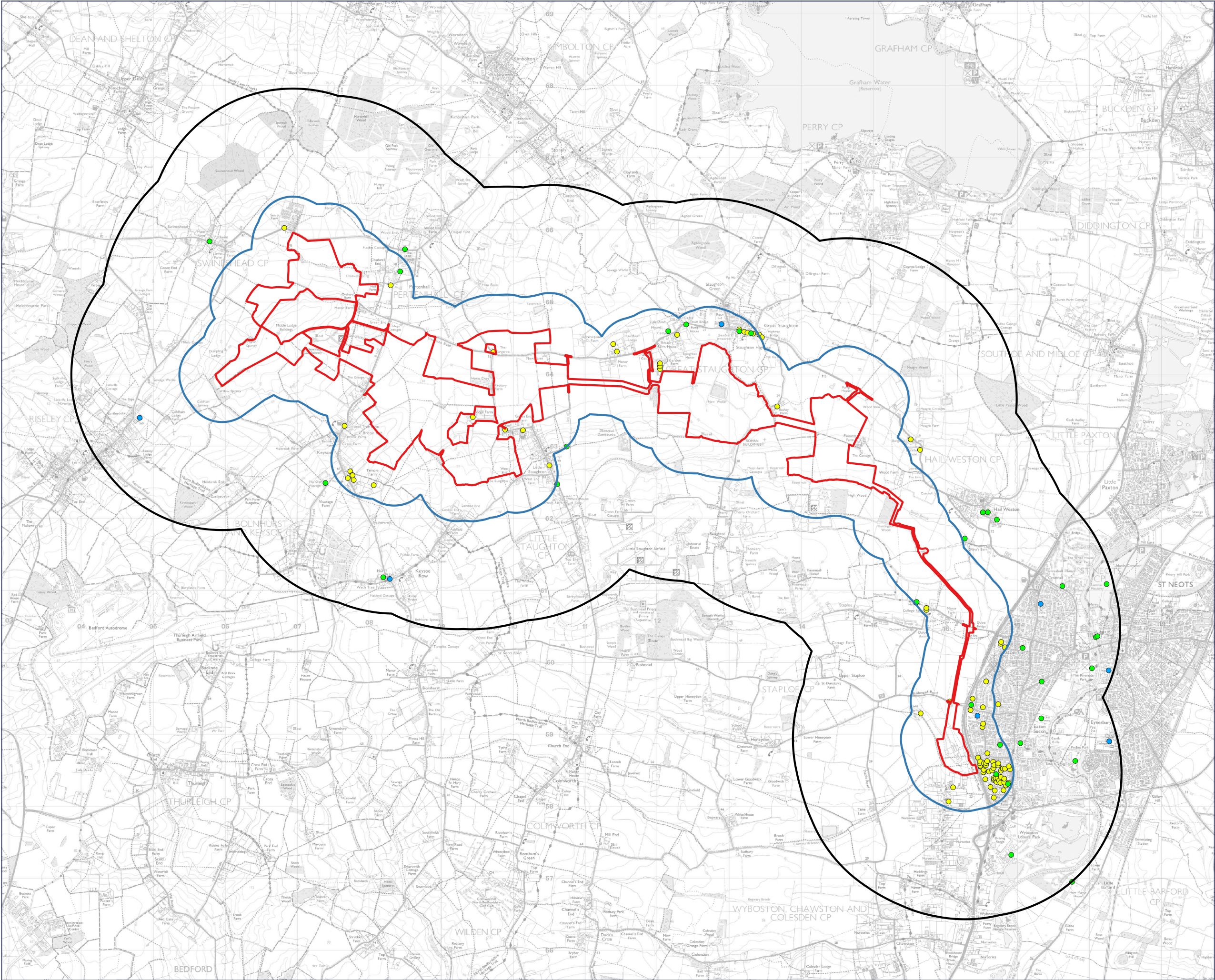

**Figure 14-1** Study Area and Socio-Economic Receptors Plan

**Figure 14-2** Isochrone Plan





Rev	Date	Comment
P01	30/09/2025	DCO Application

-  Order Limits
-  500m Study Area
-  2km Study Area
-  Business Premises
-  Community Premises
-  Education Premises



0344 8700 007  
axis.co.uk



Client  
**BSSL Cambsbed 1 Ltd**

Project  
**East Park Energy**

Drawing Title  
**Study Area and Socio-Economic Receptors Plan**

Scale  
**1:50000@A3**

Status  
**DCO Application**

APFP Reference  
**Regulation 5(2)(a)**

Status  
**EN010141/DR/6.3**





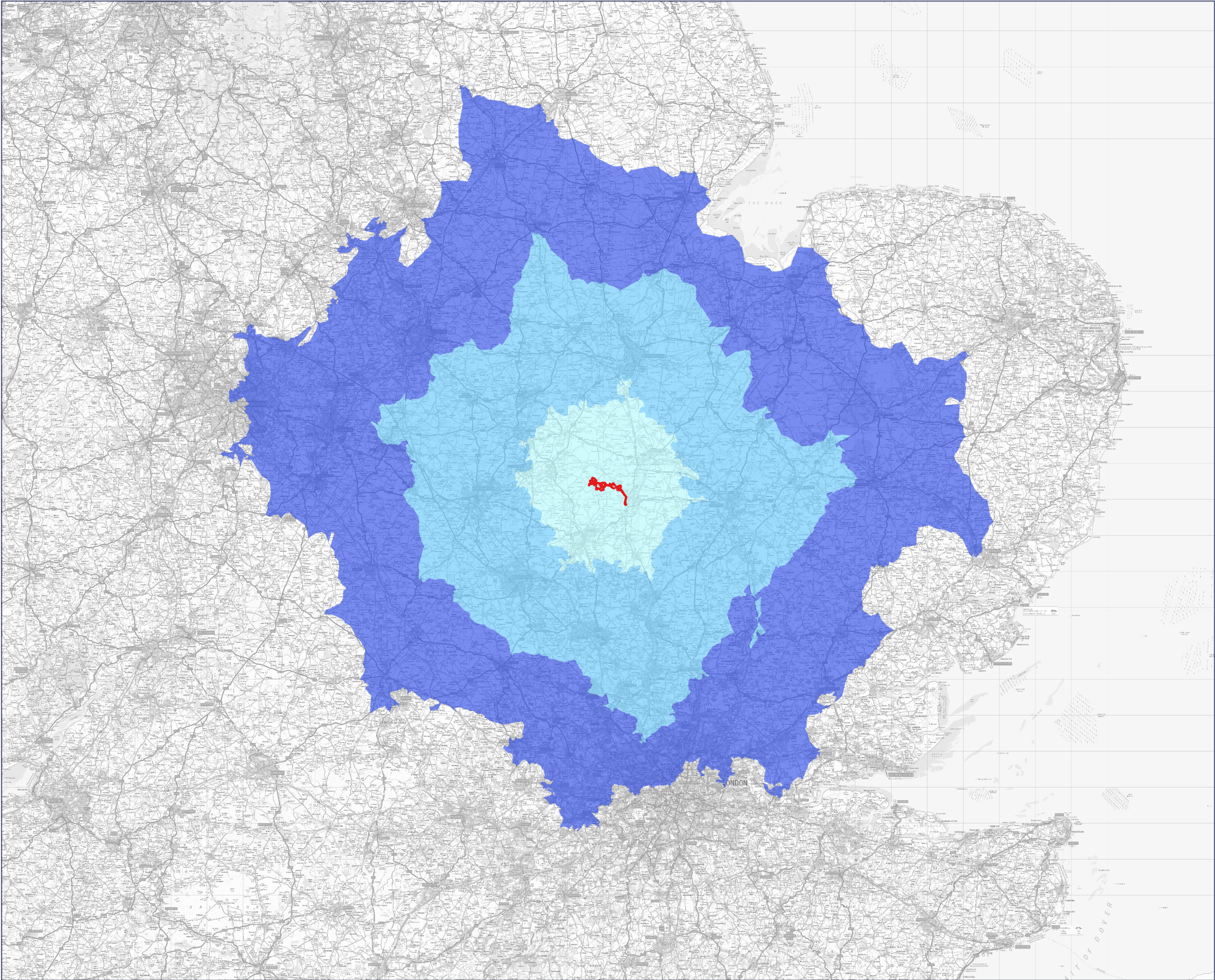

Rev	Date	Comment
P01	30/09/2025	DCO Application

 Order Limits

Travel Time:

 0 to 30 minutes

 30 to 60 minutes

 60 to 90 minutes



**EAST PARK  
ENERGY**

0344 8700 007  
axis.co.uk



Client

**BSSL Cambsbed 1 Ltd**

Project

**East Park Energy**

Drawing Title

**Isochrone Plan**

Scale

**1:1000000@A3**

Status

**DCO Application**

APFP Reference

**Regulation 5(2)(a)**

Status

**EN010141/DR/6.3**

Dwg no

**Figure 14-2**

Rev

**P01**

